Wetterverlauf
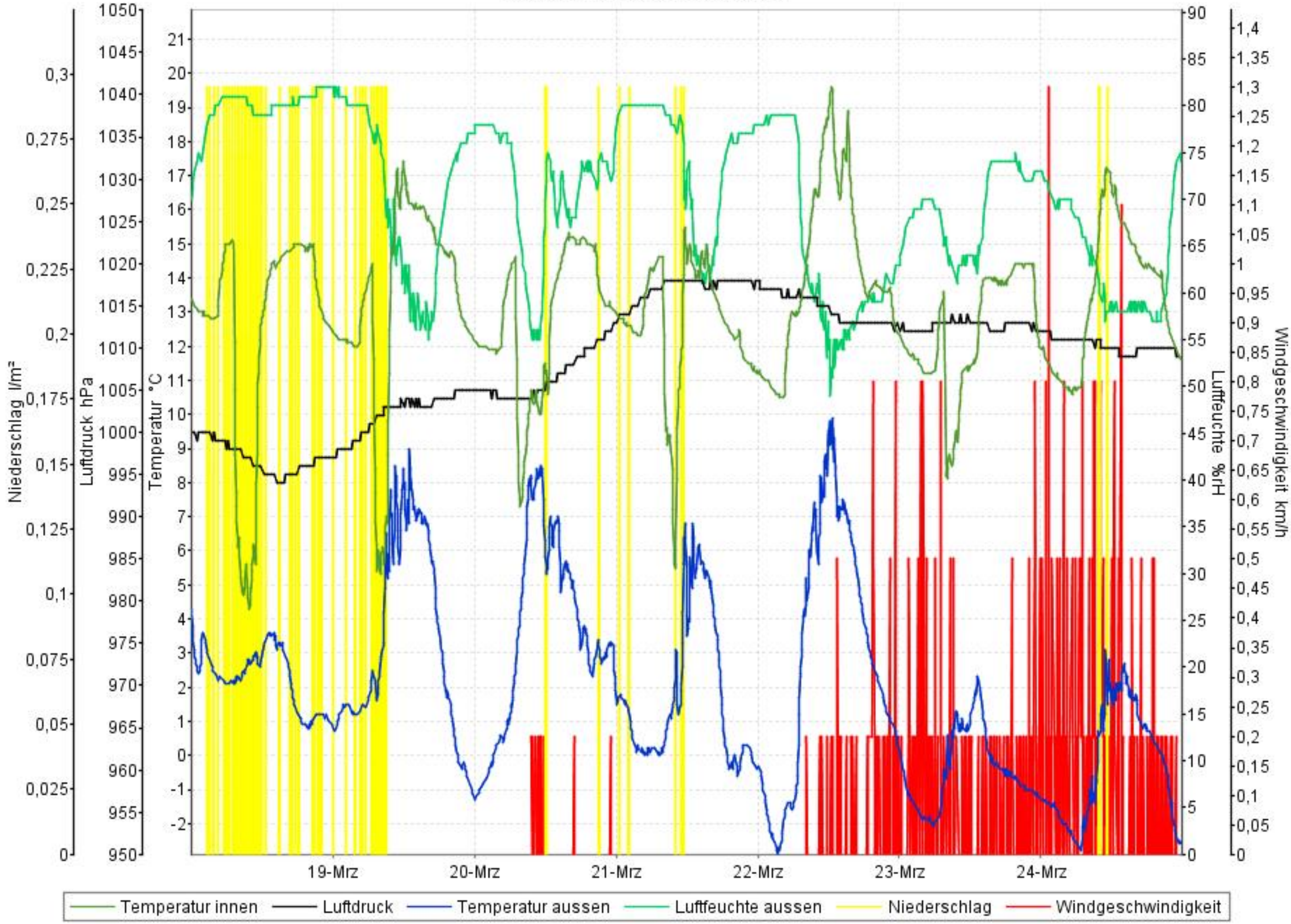
18.03.13 00:02 - 24.03.13 23:56